

Whole Almond Orchard Recycling Demonstration

Sponsored by the University of California Cooperative Extension

Wednesday, October 17, 2018 / 10:00 am - 12:00 noon
Cal Almond, Lake Springs Farm Facility
4424 Hawkins Road, Denair, CA 95316

- 10:00 am Welcome from Roger Duncan, County Director, UC Cooperative Extension, Stanislaus County
- Whole almond orchard recycling and the effect on second generation tree growth, yield, and fertility**
- Dr. Brent A. Holtz, UC Cooperative Extension, San Joaquin County
For more information contact baholtz@ucanr.edu
- 10:20 am **Long-term impacts of whole orchard recycling on soil properties and tree resilience to water stress**
- Dr. Amelie CM Gaudin, Assistant Professor, UC Davis
- 10:40 am **Soil health and carbon sequestration potential of orchard recycling**
- Dr. Emad Jahanzad, Post-Doctoral Scientist, UC Davis
- 11:00 am **California Orchard Removal and Grinding demonstration**
- Fowler Brothers Farming, Zach and Garrett Fowler

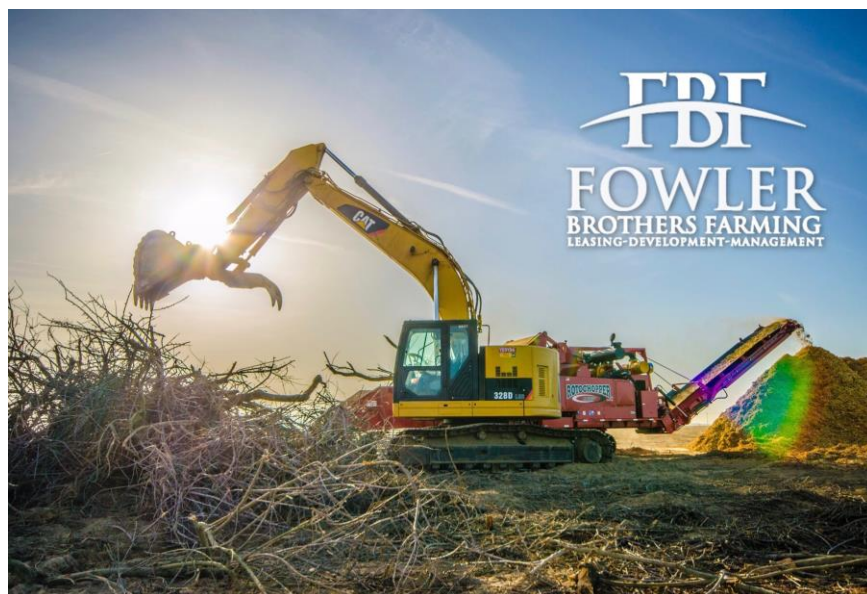

It is the policy of the University of California (UC) and the UC Division of Agriculture & Natural Resources not to engage in discrimination against or harassment of any person in any of its programs or activities. (Complete nondiscrimination policy statement can be found at <http://ucanr.edu/sites/anrstaff/files/215244.pdf>.) Inquiries regarding ANR's nondiscrimination policies may be directed to John I. Sims, Affirmative Action Compliance Officer/Title IX Officer, University of California, Agriculture and Natural Resources, 2801 Second Street, Davis, CA 95618, (530) 750-1397.

The University of California working in cooperation with San Joaquin County and the USDA

University of California

Agriculture and Natural Resources

Cooperative Extension

San Joaquin County

2101 E. Earhart Ave., Suite 200

Stockton, CA 95206-3949

Fowler Brothers Farming, Calif Orchard Removal and Grinding Demonstration

Wednesday, October 17, 2018 / 10:00 am – 12:00 noon

Cal Almond, Lake Springs Farm Facility
4424 Hawkins Road, Denair, CA 95316



Brent A. Holtz, Farm Advisor

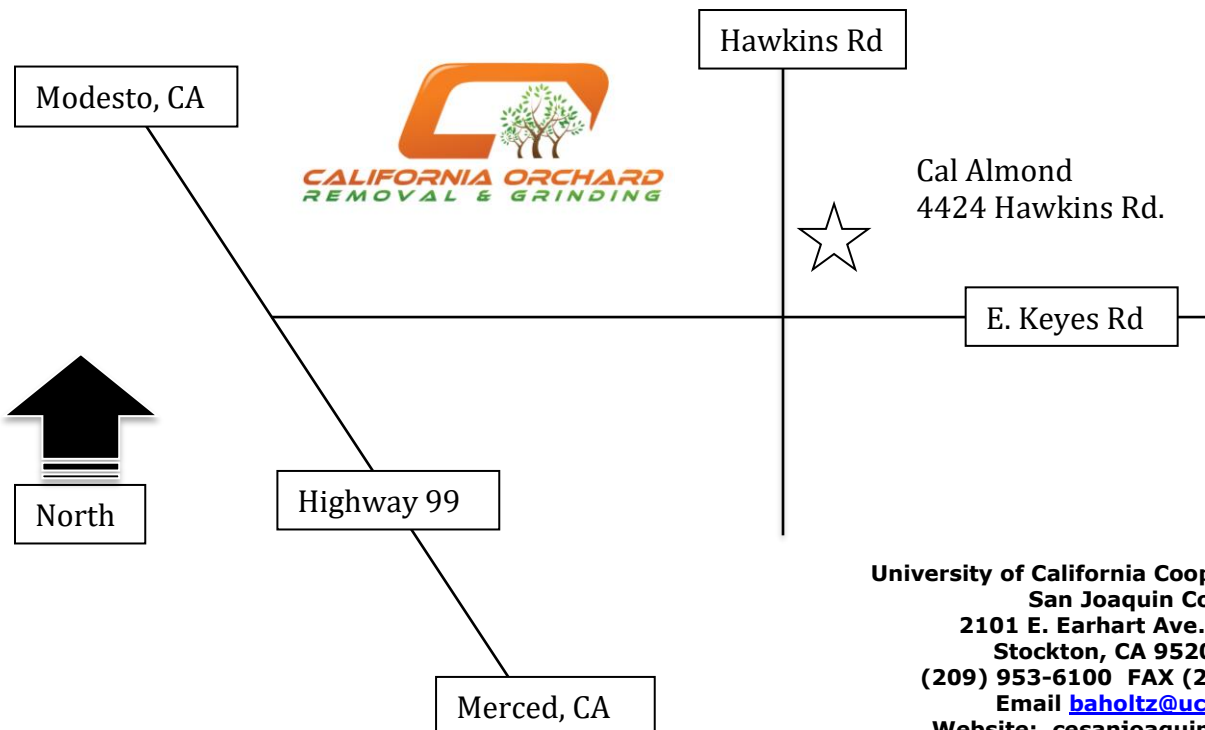

University of California Cooperative Extension
San Joaquin County
2101 E. Earhart Ave., Suite 200
Stockton, CA 95206-3949
(209) 953-6100 FAX (209) 953-6128
Email baholtz@ucanr.edu
Website: cesanjoaquin.ucdavis.edu