

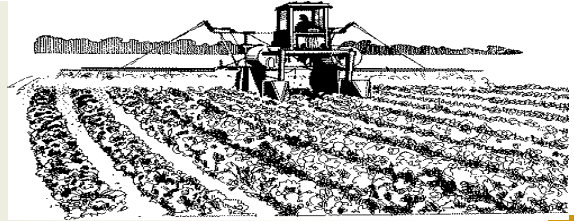

# Down the Vegetable Row

San Joaquin County Cooperative Extension  
2101 E Earhart Ave, Suite 200, Stockton, CA 95206-3949  
phone: 209-953-6100 fax: 209-953-6128 e-mail: cesanjoaquin@ucdavis.edu  
check out our website at <http://cesanjoaquin.ucdavis.edu>



FEBRUARY 2010

## Fresh Market Tomato and Pepper Production Meeting

**Tuesday, March 2, 2010**  
**8:00 – 12:00 noon**  
**UCCE San Joaquin County**  
**2101 E. Earhart Ave., Stockton, CA, 95206**

*Near Stockton airport. From Hwy 99, take Arch Rd west, then turn left (south) on Pock Ln to Earhart.  
Call 209-953-6100 for additional directions if needed*

*~ Please RSVP for lunch by calling (209) 953-6100 by Feb 26th ~*

- |           |  |  |
|-----------|--|--|
| 8:00 a.m. | Registration and coffee  | <b>3 hours CE<br/>applied for from<br/>DPR</b> |
| 8:15      | Update on Diseases of Tomatoes and Peppers.<br><i>Brenna Aegerter, Farm Advisor, UCCE San Joaquin County</i>   |  |
| 8:40      | Fertigation and Nutrient Analysis for Tomatoes and Peppers.<br><i>Tim Hartz, CE Vegetable Crops Specialist, UC Davis</i>                                       |  |
| 9:05      | Recent Research on Management of Tomato Spotted Wilt Virus.<br><i>Tom Turini, Farm Advisor, UCCE Fresno County</i>   |  |
| 9:30      | Pre-emergence Herbicides for Field Grown Peppers.<br><i>Michelle Le Strange, Farm Advisor, UCCE Tulare &amp; Kings Counties</i>                                |  |
| 10:00     | Break  |  |
| 10:15     | Evaluation of Insect Repellents and Barriers to Control CMV of Bell Peppers.<br><i>Joe Nunez, Farm Advisor, UCCE Kern County.</i>                              |  |
| 10:40     | Making CT Work in Fresh Market Tomatoes.<br><i>Jeff Mitchell, CE Cropping Systems Specialist, Kearney Agriculture Center.</i>                                  |  |
| 11:05     | Recent Work in Worm Control Insecticides, Herbicides, and TSWV Resistant Varieties.<br><i>Scott Stoddard, Farm Advisor, UCCE Merced &amp; Madera Counties.</i> |  |
| 11:30     | Industry Update: Label updates, new products, and good stewardship.<br><i>Syngenta, BASF, Dow and Du Pont.</i>   |  |
| 12:15     | Lunch, sponsored by the California Pepper Commission.  |  |



UNIVERSITY of CALIFORNIA  
**Agriculture & Natural Resources**  
 Cooperative Extension San Joaquin County  
 2101 E Earhart Ave, Ste 200  
 Stockton, CA 95206-3949

Non-Profit Org.  
 US Postage  
**PAID**  
 Stockton CA  
 Permit No. 2

# Fresh Market Tomato and Pepper Production Meeting

**Tuesday, March 2, 2010**

**8:00 a.m.—12:00 noon**

Meeting will be held in Assembly Room 1  
 at the San Joaquin County Robert J. Cabral Agricultural Center  
 2101 East Earhart Avenue, Stockton CA 95206

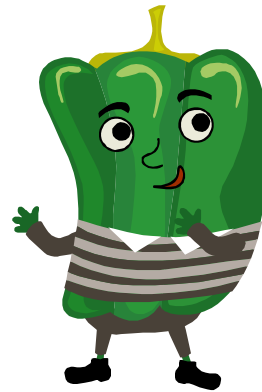

**Brenna Aegerter, Farm Advisor**

The University of California prohibits discrimination against or harassment of any person on the basis of race, color, national origin, religion, sex, physical or mental disability, medical condition (cancer-related or genetic characteristics), ancestry, marital status, age, sexual orientation, citizenship, or status as a covered veteran (special disabled veteran, Vietnam-era veteran or any other veteran who served on active duty during a war or in a campaign or expedition for which a campaign badge has been authorized). University policy is intended to be consistent with the provisions of applicable State and Federal laws. Inquiries regarding the University's nondiscrimination policies may be directed to the Affirmative Action/Staff Personnel Services Director, University of California, Agriculture and Natural Resources, 1111 Franklin St., 6<sup>th</sup> Floor, Oakland, CA 94607-5200.  
 (510) 987-0096

Cooperative Extension Work in Agriculture and Home Economics  
 U.S. Department of Agriculture, University of California and  
 San Joaquin County Cooperating